



# Shivneri Mahavidyalaya

(Arts, Commerce & Science)

NAAC accredited "B" Grade with 2.54 CGPA

Shirur Anantpal - 413 544. Tq. Shirur Anantpal

Dist. Latur. ☎:(02384) 250005

299259, 299260

Principal

**Dr. A. B. Dhalgade**

(M.Com., M.Phil., Ph.D.)

Email - shivneriprincipal@gmail.com

Web. - www.shivnericollegeshiruranantpal

Mob. 9421352519

Ref. No.

Date: 12/10/2023

## Organogram of the Institution

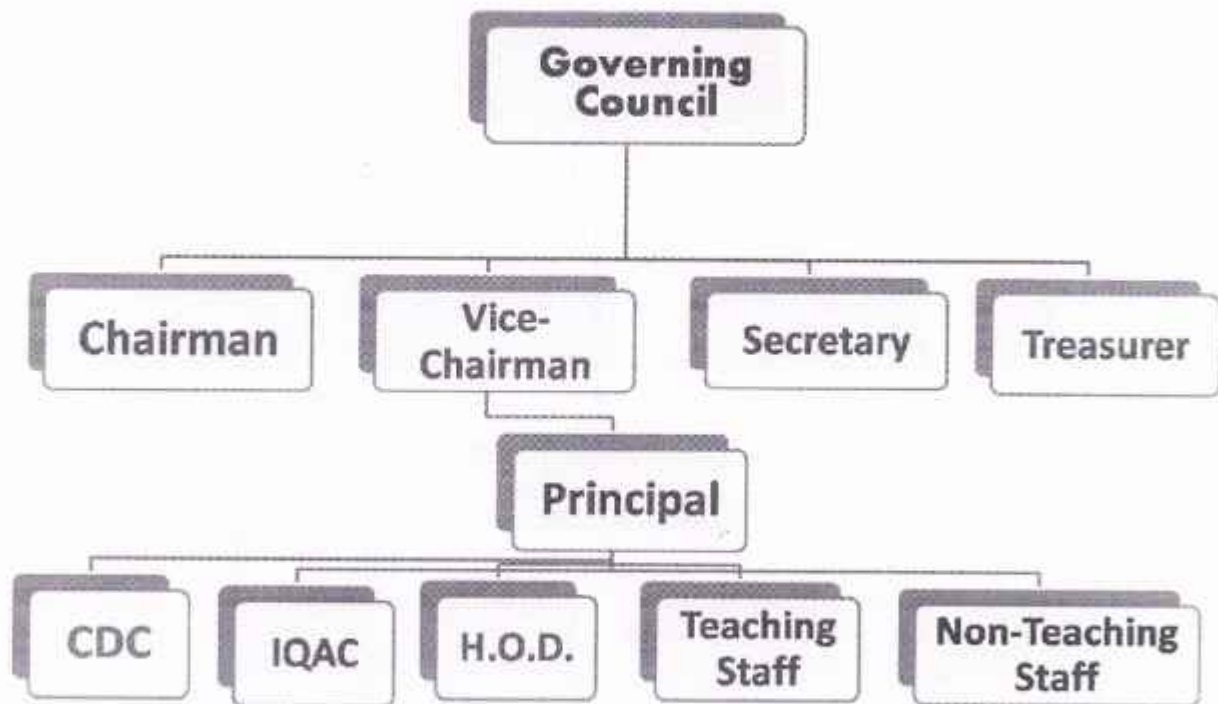

  
**PRINCIPAL**  
 Shivneri Mahavidyalaya  
 (Arts, Commerce & Science)  
 Shirur Anantpal Dist. Latur (M.S.)