



Shivneri Mahavidyalaya

(Arts, Commerce & Science)

NAAC accredited "B" Grade with 2.54 CGPA

Shirur Anantpal - 413 544. Tq. Shirur Anantpal

Dist. Latur. 𑖑:(02384) 250005

299259, 299260

Principal

Dr. A. B. Dhalgade

(M.Com., M.Phil., Ph.D.)

Email - shivneriprincipal@gmail.com

Web. - www.shivnericollegeshiruranantpal

Mob. 9421352519

Ref. No.

Date : 12 / 10 / 2023

Management Body (Institutional Executive Committee)

Sr. No.	Name	Designation
1.	Mr. Prataprao Vishwambharrao Mane	President
2.	Adv. Sutej Prataprao Mane	Vice-President
3.	Mr. Padmakar Govindrao Mogarge	Secretary
4.	Mr. Jayesh Vishwambharrao Mane	Treasurer
5.	Mrs. Chaya Jayesh Mane	Member
6.	Mrs. Babita Padmakar Mogarge	Member
7.	Mrs. Meena Tukaram Made	Member



PRINCIPAL
 Shivneri Mahavidyalaya
 (Arts, Commerce & Science)
 Shirur Anantpal Dist. Latur (M.S.)



Shivneri Mahavidyalaya

(Arts, Commerce & Science)

NAAC accredited "B" Grade with 2.54 CGPA

Shirur Anantpal - 413 544. Tq. Shirur Anantpal

Dist. Latur. ☎:(02384) 250005

299259, 299260

Principal

Dr. A. B. Dhalgade

(M.Com., M.Phil., Ph.D.)

Email - shivneriprincipal@gmail.com

Web. - www.shivnericollegeshiruranantpal

Mob. 9421352519

Ref. No.

Date: 12/10/2023

Organogram of the Institution

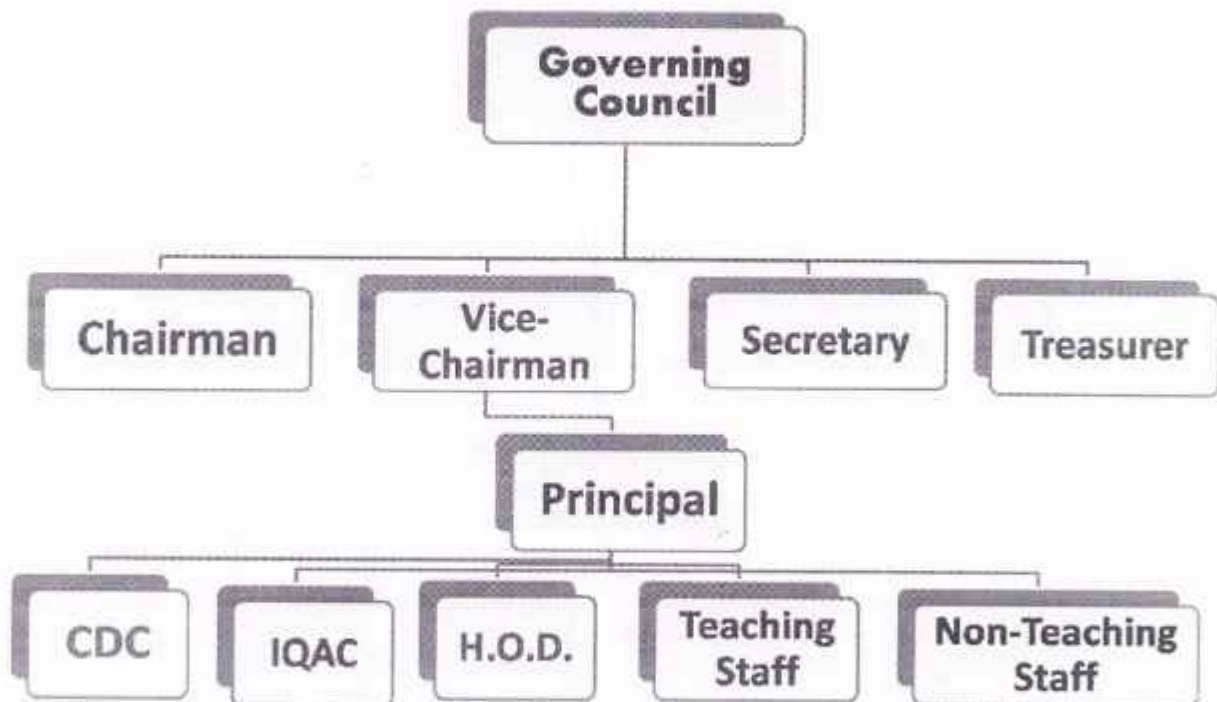

PRINCIPAL
Shivneri Mahavidyalaya
(Arts, Commerce & Science)
Shirur Anantpal Dist. Latur (M.S.)