



Guru Vishwambharkrupa Bahuuddeshiya Shikshan Prasarak Mandal Lakkadjawalga's

Shivneri Mahavidyalaya

(Arts, Commerce & Science)

Shirur Anantpal Dist. Latur



Yearly Teaching Plan Book

Year 2018 - 2019

Name of the teacher : Dr. Sudhir V. Mane

Subject & Paper No. : Commerce



Guru Vishwambharkrupa Bahuuddeshiya Shikshan Prasarak Mandal Lakkadjawalga's

Shivneri Mahavidyalaya

(Arts, Commerce & Science)

Shirur Anantpal Dist. Latur



Yearly Teaching Plan Book

Year 2018 - 2019

Name of the teacher : Dr Sudhir V Mane

Subject & Paper No. : Commerce.

॥ आमचे प्रेरणास्थान ॥

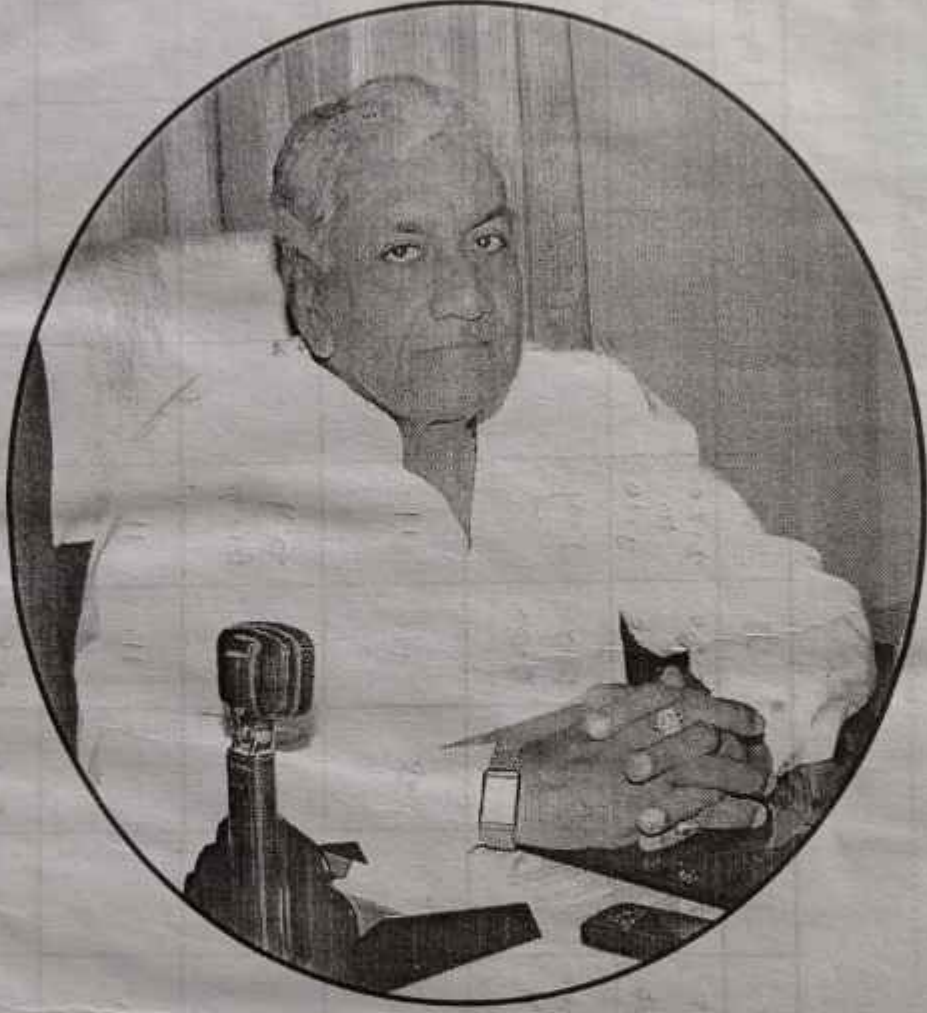

मा. अँड. विश्वंभररावजी माने

(अध्यक्ष, गुरू विश्वंभर कृपा बहुउद्देशीय शिक्षण प्रसारक मंडळ,
लक्कड जवळगा तथा

संचालक - लातूर जिल्हा मध्यवर्ती सहकारी बँक लि., लातूर)

Shivneri Mahavidyalaya, Shirur Anantpal

Name of the Teacher Subject

Time - Table

Period	I	II	III	IV	V	VI	VII	VIII	IX	X	Practical	Practical
Time	9.15 to 10.05	10.10 to 11.00	11.00 to 11.50	11.50 to 12.40	12.40 to 1.30	1.30 to 2.20	2.20 to 3.10					
Monday			B.com T.Y		B.com	F.Y B.com	T.Y					
Tuesday			"		@	"	"					
Wensaday			"			F.Y	S.Y B.com					
Thrusday			"			"	"					
Friday			F.Y	T.Y	F.Y	S.Y						
Saturday			F.Y	F.Y	F.Y	S.Y						

Shivneri Mahavidyalaya

(Arts, Commerce & Science)

Shirur Anantpal Dist. Latur



Name : Dr. Sudhir V. Manne

Designation : Assist. Prof.

Qualification :

Degree	Subject	Board / University	Class/Grade
S.S.C.		Aurangabad	55%
H.S.C.		Pune	57%
U.G.		Aurangabad	60%
P.G.		Aurangabad	75%
M.Phil/Ph.D		Aurangabad	
Net / SET			

Date of Birth : 10/07/1973

Date of Appointment : 04/12/2012 Date of Superannuation :

Local Address : Shivneri College Shirur Anantpal

D.S. Latur

Phone / Mobile Numbers : 9423341805

Email : dr.sudhirmanne@gmail.com

Blood Group : O+

PAN Card Number : BSPPM8131A GPF A/c. Number : 2914

PPF / A/c. Number :

Bank Account Number : 80006998528

Yearly Teaching Plan

Class - B. Com F.Y. Subject - B. Communi Paper (No & Title) : I Signature : [Signature]
sem 1

Sr. No.	Month	Details of Topics / Units	Plan Expected Duration Expected Periods	Implamentation Actual Periods	Remark
1	June	Admission & teaching. Unit I - Introduction to Business Communication.			
2	July	Unit - II Co Operat Communication. Unit - III - Principal of effective Communication.			

Yearly Teaching Plan

Class - Subject - Paper (No & Title) : Signature :

Sr. No.	Month	Details of Topics / Units	Plan Expected Duration Expected Periods	Implimentation Actual Periods	Remark
3	Aug	unit IV - writing skills			
4	Sep	unit V - Communication skills.			

Yearly Teaching Plan

Class - B. Com. Fin SEM I-II Subject - B. Com. Mini Paper (No & Title) : Signature : [Signature]

Sr. No.	Month	Details of Topics / Units	Plan Expected Duration	Implamentation	Remark
			Expected Periods	Actual Periods	
7	Dec	I Application for employment			
		II Effective oral communication.			
8	Jan	Standard English in Business writing.			

Yearly Teaching Plan

Class - Subject - Paper (No & Title) : Signature :

			Plan Expected Duration	Implamentation	Remark
Sr. No.	Month	Details of Topics / Units	Expected Periods	Actual Periods	
9	Feb	mo claren + 12 communication			
10	March				
11	April				

Yearly Teaching Plan

Class - B.Com. S.Y. Semi III Subject - Income Tax Paper (No & Title) : _____ Signature : _____

Sr. No.	Month	Details of Topics / Units	Plan Expected Duration		Remark
			Expected Periods	Implamentation	
1	June	Unit I - Introduction History of Income tax Act - 1961		08	
2	July	Unit II Basic Concepts Unit - III Income from Salary		08 14	

Yearly Teaching Plan

Class - Subject - Paper (No & Title) : Signature :

Sr. No.	Month	Details of Topics / Units	Plan Expected Duration	Implamentation	Remarks
			Expected Periods	Actual Periods	
3	Aug	Income from house property		14	
4	Sep	Income from Capital Gain.		14	
		Income tax Rule for problems previous years		10	

Yearly Teaching Plan

Yearly Teaching Plan

Class - Subject - Paper (No & Title) : Signature :

Sr. No.	Month	Details of Topics / Units	Plan Expected Duration	Implantation	Remark
			Expected Periods	Actual Periods	
3	Aug	Income from house property		14	
4	Sep	Income from Capital Gain.		14	
		Income tax Rule for problems previous years		10	

Yearly Teaching Plan

Class - 8 Cam - S - 7 Sem - III Subject - Income Tax Paper (No & Title) : Signature : [Signature]

Sr. No.	Month	Details of Topics / Units	Plan Expected Duration		Remark
			Expected Periods	Implamentation Actual Periods	
		Unit I - Exempted Income under section 10	08	08	
7	Dec	Unit II - Income from Profession	010	010	
8	Jan	Unit III Income from Business	12	12	
		Unit IV - Income from other source	12	12	

Yearly Teaching Plan

Class - Subject - Paper (No & Title) : Signature :

		Plan Expected Duration	Implamentation	Remark
Sr. No.	Month	Details of Topics / Units	Expected Periods	Actual Periods
9	Feb	Unit V - computation of total Income with deduction under section 80C, D, DD, VCE Net - Income tax dues for previous year.	12	12
10	March			
11	April			

Yearly Teaching Plan

Class - B.Com. T.Y. Subject - Advance Acc. Paper (No & Title) : I Signature : [Signature]

Sr. No.	Month	Details of Topics / Units	Plan Expected Duration	Implantation	Remark
			Expected Periods	Actual Periods	
1	June	unit-I Accounting standards	11		
		unit-II Hotel Business Acc	11	11	
2	July	unit-III - Underwriting of shares & Debentures.	11		

Yearly Teaching Plan

Class - Subject - Paper (No & Title) : Signature :

		Plan Expected Duration		Implamentation	Remark
Sr. No.	Month	Details of Topics / Units	Expected Periods	Actual Periods	
3	Aug	unit-IV - Branch Accounting.	11	11	
4	Sep	unit-V Agriculture Accounting	10		

Yearly Teaching Plan

Class - B. Com. Try SEM - VI Subject - Debitance A/c Paper (No & Title) : Signature : [Signature]

Sr. No.	Month	Details of Topics / Units	Plan Expected Duration	Implamentation	Remark
			Expected Periods	Actual Periods	
7	Dec	Unit - I - Account of Electricity Company	11		
		Unit - II - Departmental A/c	11		
8	Jan	Unit - III - Packages A/c	11		
		Unit - IV - Account of Profession	11		

Yearly Teaching Plan

Class - _____ Subject - _____ Paper (No & Title) : _____ Signature : _____

Sr. No.	Month	Details of Topics / Units	Plan Expected Duration Expected Periods	Implamentation Actual Periods	Remarks
9	Feb	unit V. Insolvency Account.	10		
10	March				
11	April				

Yearly Teaching Plan

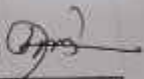
Class - B.com. T-7 ^{22/07} _{22/07} Subject - Auditing - I Paper (No & Title) : F Signature : 

			Plan Expected Duration	Implamentation	Remark
Sr. No.	Month	Details of Topics / Units	Expected Periods	Actual Periods	
1	June	Unit Admission.	10		
		Unit - I - Introduction to Auditing	11		
		Unit - II. Company Auditing	11		
2	July	Unit - III Audit Planning Procedures	11		
		Documentation.	11		

Yearly Teaching Plan

Class - Subject - Paper (No & Title) : Signature :

Sr. No.	Month	Details of Topics / Units	Plan Expected Duration	Implamentation	Remark
			Expected Periods	Actual Periods	
3	Aug	unit - II Detection & Prevention of Fraud.	11		
			11		
4	Sep	unit II Audit evidence.	10		

Yearly Teaching Plan

Class - B.Com Ist Sem. Subject - Auditing Paper (No & Title) : II Signature : [Signature]

Sr. No.	Month	Details of Topics / Units	Plan Expected Duration	Implementation	Remarks
			Expected Periods	Actual Periods	
7	Dec	Unit - I checking, vouching & audit report	11		
		Unit II Internal Audit.			
8	Jan	Unit III. The company Audit Provisions.	11		
		Unit IV Audit of Banking companies	11		

Yearly Teaching Plan

Class -

Subject -

Paper (No & Title) :

Signature :

Sr. No.	Month	Details of Topics / Units	Plan Expected Duration	Implamentation	Remark
			Expected Periods	Actual Periods	
9	Feb	unit - 7. standards on Auditing	10		
10	March				
11	April				

Daily Lesson Plan

Day : Wed

Date : 28/06/2018

Theory/Practical Subject/Paper Class	Details of Topic / Unit	Students		
		Present	Absent	Total
B. Com. T-7	Accounting standards 1) Kawade v. A. 2) Kawade v. S. <u>Habibole</u>			
B. Com. F-7	Introduction to Business Communication Computer Waghmare Vishnu B. <u>Qmr</u> Londhe Mukund Balaji <u>Qmr</u>			
B. Com. S-7 S-7 (SEE)	History of Income tax Act 1961 Introduction 1) Kale S. S. <u>STATE</u> 2) Somwanshi S. M. <u>Qmr</u> Nature of Business Environment. Introduction 1) Kale S. S. <u>STATE</u> 2) Somwanshi S. M. <u>Qmr</u>			

Academic Incharge

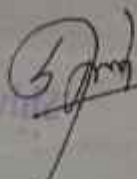
 Vice-Principal

• PRINCIPAL •
Shivneri Mahavidyalaya
 (Arts, Commerce & Science)
 Shirur Anantpal - 413544
 Dist. Latur (M.S.)

Daily Lesson Plan

Day: Thursday

Date: 21/6/2018

2018/2019

Theory/Practical Subject/Paper Class	Details of Topic / Unit	Students		
		Present	Absent	Total
B. Com. T-y	Introduction. 1) Waghmare Sarabai <u>Setty</u> <u>Jambai</u>			
B. Com. F-y	meaning, definition. Waghmare V. B. <u>Quora</u> Lonche mukund B. <u>(M)manu</u>			
B. Com. S-y	Introduction. 1) Kotwade S. C. <u>Quaphali</u> 2) Somwanshi Saeswati M. <u>Tejaswati.</u>			

Academic Incharge



Vice Principal

PRINCIPAL
Shivneri Mahav Principal
(Arts, Commerce & Science)
Shirur Anantpal - 413544
Dist. Latur (M.S.)

Daily Lesson Plan

Day : Friday

Date : 22/6/2018

Theory/Practical Subject/Paper Class	Details of Topic / Unit	Students		
		Present	Absent	Total
B. Com. F.y.	Importance Waghmare Vishnu B. <u>Quora</u>			
B. Com. T-y	Introduction to Auditing 1) Kawade V. A. <u>State</u> 2) Kawade V. S. <u>State</u>			
B. Com. F-y	Introduction to Communication Waghmare V. B. <u>Quora</u> Condithe mukund B. <u>Quora</u>			
B. Com. S-y	meaning of tax 1) Kale Suchita S. <u>State</u> 2) Amburge Mayuri G. <u>State</u>			

Academic Incharge
Shivneri Mahavidyalaya

 Vice Principal

• PRINCIPAL •
Shivneri Mahavidyalaya
(Arts, Commerce & Science)
Shirur Anantpal • 413544
Dist. Latur (M.S.)

Daily Lesson Plan

Day : Saturday Date : 23/11/2018

Theory/Practical Subject/Paper Class	Details of Topic / Unit	Students		
		Present	Absent	Total
B. Com. F-7	Importance Waghmare Vishnu Baburao Lonche mukund B. (Mauli)			
T-7	Definition of Auditing 1) Waghmare J. D. Somabai 2) Chitale Ravi Govind Ravi			
F-7	Definition, Waghmare V. B. (Mauli) Lonche M. B. (Mauli)			
S-7	Characteristics of tax 1) Swami Manjusha T. Manjusha 2) Kotwal Jaiendra I. Jaiendra			

PRINCIPAL
Academic Incharge
(Arts, Commerce & Science)

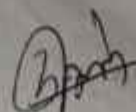
 Vice Principal

PRINCIPAL
 Shivneri Mahavidyalaya
 (Arts, Commerce & Science)
 Phone: 413544

Daily Lesson Plan

Day: Monday Date: 25/6/2018

Theory/Practical Subject/Paper Class	Details of Topic / Unit	Students		
		Present	Absent	Total
B. Com. 1 st Y	<p>significance</p> <p>1) Kawade V.A. <u>Pr</u></p> <p>2) Kalande V.S. <u>Pr</u></p> <p>3) Lonche M.B. <u>Pr</u></p>			
F.Y	<p>Basic terms of communication process.</p> <p>Waghmare V.B. <u>Pr</u></p> <p>Lonche M.B. <u>Pr</u></p>			
F.Y	<p>Definition of Auditing</p> <p>1) Waghmare J.D. <u>Pr</u></p> <p>2) Chitale Ravi Govind <u>Pr</u></p>			
B.Com. 5 th Y (SEC)	<p>What is Business.</p> <p>1) Biradar Laxmin. <u>Pr</u></p> <p>2) Biradar Raja Balaji <u>Pr</u></p>			

Academic Incharge

Vice-Principal

PRINCIPAL
Shivnori Mahavidyalaya
(Arts, Commerce & Science)
Ghirur Anantpal - 413544
Dist. Latur (M.S.)

Daily Lesson Plan

Day: Thursday

Date: 26/6/2018

Theory/Practical Subject/Paper Class	Details of Topic / Unit	Students		
		Present	Absent	Total
B. Com. / B. Com. 57 (SEC)	significance D. Waghmore J. D. Jambai SCOPE of BUSINESS			
B. Com. / F. Y	basic forms of communication process. Waghmore N. B. <u>Ques</u> Conche N. B. <u>Ques</u>			
B. Com. / T. Y	Objective of Auditing Kawade V. A. <u>Ques</u> Kalamale V. S. <u>Ques</u>			

Academic Incharge
Shivner Mahavidyalaya
(Arts, Commerce & Science)
Shirur, Dist. Solapur (M.S.)

Vice Principal

PRINCIPAL
Shivner Mahavidyalaya
(Arts, Commerce & Science)
Shirur, Dist. Solapur (M.S.)

Daily Lesson Plan

Day: Thursday Date: 28/6/2018

Theory/Practical Subject/Paper Class	Details of Topic / Unit	Students		
		Present	Absent	Total
B. Com. T-7	significance 1) Waghmare J.D. <u>Jambai</u> 2) chebale Rarigouind <u>Pani</u>			
B. Com. F-7	Importance Waghmare V.B. <u>Qum</u> Londhe M.B. <u>Qum</u>			
B. Com. S-7	Objective of text 1) Bircadar Laxmi v. <u>Laxmi</u> 2) Bircadar Pooja B. <u>Pooja</u>			

Academic Incharge

Vice-Principal

Principal
Shivneri Mahavidyalaya
(Arts, Commerce & Science)
Shirur, Anantpal * 413544